

CONDON CORPORATE IDENTITY MANAGEMENT CONSULTANCY T/A

MANENGENA CONTRACTORS

Tel. 082 785 7521

081 026 5491

Email info@manengena.co.za

Company Profile

- Manengena Contractors is a PTY Ltd company with BEE status of 51% black owned.
- **Directors:**
 - A. Verster
 - T.D. Manengena
 - T.J. Janse van Rensburg
- Manengena Contractors employ ± 250 people, professionals in their various fields, thereby enabling us to offer a high workmanship standard.
- Manengena Contractors employees have done all mine inductions and medicals. All the workers are trained in their specified jobs.
- Quality Management Systems
- Safety
- From to 1997 Manengena Contractors did not have any fatal accidents.
- Manengena Contractors' Employees have completed an 6year major high-risk contract without any Lost Time Injuries

Company Profile

- Manengena Contractors specify in the following fields:

- Mining construction

construction, civils & rehabilitation

*Shaft Boxfront & Tip Installation

*Shaft Ore Pass Rehabilitation

*Underground settler

* Rail installation

* Haulage upgrading

* Decline equipping

*Haulage rehabilitation

* Rail switch installation /removal and replacement

*Casting of cement/concrete in haulage

* installation of drains

* dewatering of haulage's pump & sump installations

*Installation of all service columns /vales/pipes/clanps

*Underground clear water dam walls

*Underground pump station plinths

*Shaft Rehabilitation – guides, buntings, pipes &

*Underground Sub Stations

*Drop Raising

*Stope Boxfront installation

*Building of Refuge Chambers

*Installation of Stope Grizzlies

*Trackless development

*Installation & Rehabilitation of Sets

*Void filling

*Consolidation

support

Company Profile

- Building contractors:
 - * Brick work.
 - * Roof structure.
 - * Tile work.
 - * Plaster work.
 - * Painting.
 - * Foundations.
 - * Plumbing work.
 - * Electrical work.
 - * General construction.
- Civil works.
- Engineering.
- Fencing.
- High pressure pipelines, from pump station to surface.
- Underground rehabilitation.
- Haulage rehabilitation.

HEALTH & SAFETY POLICY

- Manengena Contractors provides and maintains a working environment that minimize the risk to the health of the employees
- We make arrangements for ensuring as far as it is reasonably practicable, the safety & absence of risk in health in connection with the production, processing, use, handling, storage and transport of articles or substances
- We ensures that work is performed and that plant or machinery is used under the general supervision of a person trained to understand the hazards associated with it and to who has the authority to ensure that precautionary measure taken by the employer are implemented

TRAINING POLICY

- Manengena Contractors is committed to the effective training & development of its employees.
- This ensures that the current & future knowledge as well as the skills requirements of the employees are constantly on a high standard which is important for the commercial & competitive success of the company.
- Training programs to satisfy identified needs will be provided internally or externally, in a professional manner, according to the identified needs.
- To keep productivity at a high standard, annual training programs are implemented for all the employees on their different levels & professions.

COMBINED FIELDS OF EXPERIENCE

- **Civil Construction:**

Conveyor belt installation and extensions

High pressure pipe column installations

Settler equipping

Main shaft tips

MUD Press installation

- **Shaft Related work included:**

Settler construction & equipping

Box front installation/replacement

Pipe Installation/replacement

Tipping arrangement & replacements

COMBINED FIELDS OF EXPERIENCE

- **Shaft Related work included continued:**

Loading of excessive spillage

Reef intersection support, blasting of slot & void filling

Ore pass slipping

Shaft Box front Linear Replacement

Haulage Upgrade

- **Incline Shaft Work:**

Conveyor belt installation & extension

Incline Service equipping

Incline sets installations & support

COMBINED FIELDS OF EXPERIENCE

- **Extension experience in normal activities:**

Drop Raising

T/C Drilling & Anchor work

Wet & Dry Crete

General mesh & lacing

Opening up

Mining through faults & dykes

Settler sinking & support – totally up to commissioning

Roof anchors & support

COMBINED FIELDS OF EXPERIENCE

- **Plenty work executed in:**

Ore pass rehabilitation

Ore pass support – Anchor drilling & installation – rock studs & application of Lava Crete (lavage products)

Stabilisation of scaling inside ore passes

- **Surface Construction:**

Civil construction – change house

Cement floors

Silo, repairs, conveyors

Building of office block

Boxfront Construction



Grizley Construction



Mining Construction



Mining Construction



Mining Construction



Dam Wall Construction



Dam Wall Construction



Dam Wall Construction



Civils Construction



Steel Construction



Settler Construction



Settler Construction



Settler Construction

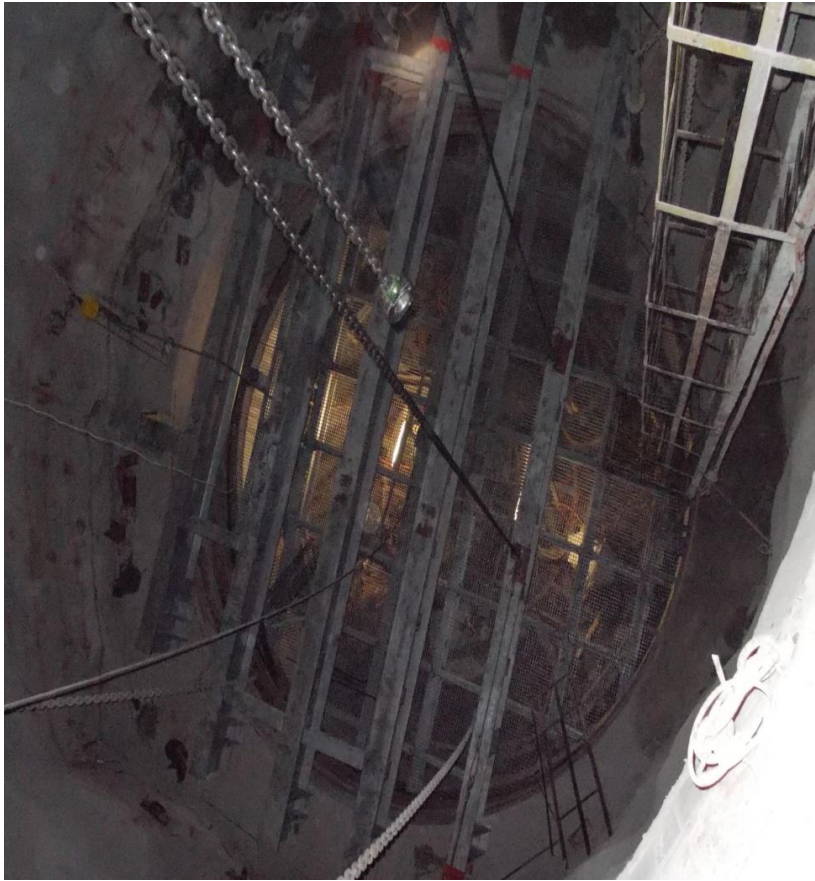

Settler Construction



Settler Construction View from top



Haulage Rehabilitation



Mining Construction



Steel Construction



Building Construction



Building Construction



Building Construction



Building Construction



Building Construction



Building Construction



Fencing



Current and previous contracts

Client	Description / Projects	Contact	Contact nr		Period
Sibanye Stillwater K4#	Backlog haulage rehabilitation	Erich Bredell	082 854 8773		Current
Sibanye Stillwater Saffy#	General construction work: Chute installation, travelling ways, pipe work, waiting place construction, under ground w/shops, Haulage upgrading / rehabilitation, set installations, Box front installation, grisly installation, reclamation, winch erecting, sets, mono winches, smart rail installation, grout relay stations	Evert Coetzer A Chirindze G Kleinhans	060 792 0214 082 811 9555		2010 - Current
Sibanye Stillwater Rowland#	Haulage rehabilitation, haulage upgrading, winch erecting, winch reclamation	Judd Barlow Macholo Khumalo	083 289 0311 078 098 9403		2018-Current
Lonmin Platinum K3 Siphumelela Project	Haulage rehabilitation, Box front installations, grisly installations, haulage upgrading.	R Opperman	083 609 6240		2018
Lonmin Platinum Rowland# MK2 Project	Haulage rehabilitation, Box front installations, grisly installations, haulage upgrading, sets, mono winch installations, winch erecting.	Erich Bredell	082 854 8773		2014-2015
Lonmin Platinum Saffy Capital Project	Shaft box front installations, Shaft orepass rehabilitation, settler construction, settler commissioning, mud press installation, 21 level pump station, building of sub stations, building of office block and change house.	Erich Bredell Okkie van Aswegen	082 854 8773 082 956 2171		2010-2013

Current and previous contracts

Client	Description / Projects	Contact	Contact nr		Period
Glencore Rhovan	General construction	Hugo v Niekerk	012 318 0718		2010 - Current
Lonmin Platinum	Vamping and sweepings	Riaan Keyser	084 515 3683		2010 -2013
Glencore Rhovan	New Laboratory	Hugo v Niekerk	012 318 0718		2013
Impala	17 # civils	Jurei Human	083 456 9366		2013

Management Contact Details

TD Manengena 083 493 0982

dr@manengena.co.za

Theunis van Rensburg 082 785 7521

theunis@manengena.co.za

Vic Koorts 081 026 5491

vic@manengena.co.za